LE COEUR DE LA CHAMANE

Guitare

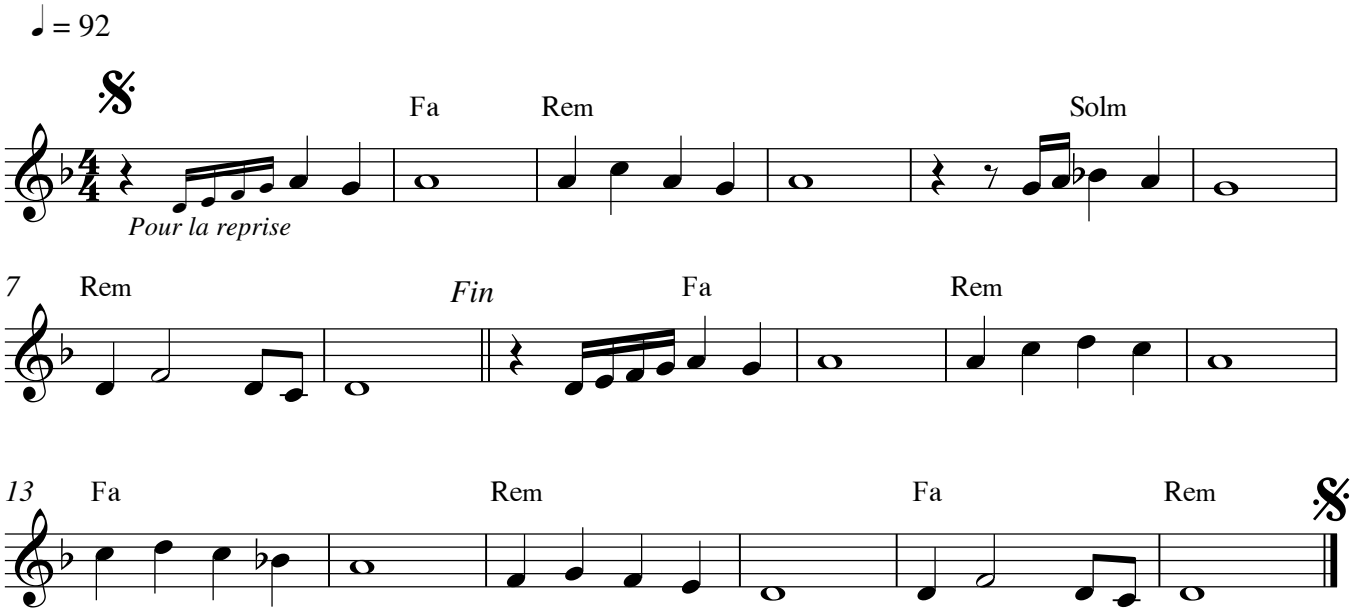

J-Bapt - Octobre 2020